

Larry Black, AIA Architect recently worked together with the following Kentucky church points of contact representatives to accomplish:

- Phase I Confirming the church requirements, needs, dreams and site concerns;
- Phase II Developing a concept together and prepare the design;
- Phase IV Produce construction detail documents, coordinating mechanical, electrical, civil engineering site work, fire protection, etc;
- Phase IV Assist churches to bid / negotiate construction contracts; and
- Phase V Architect of Record for construction.

Current 2012 – 2015 Projects:

Steadfast Baptist Church, Strange Road, Hodgenville, Kentucky:

Contact Gary Brown 270 268-4610 or Rev Rodney Troutman 270 765-9726

New two story 18,600 SF church with worship for 309, baptistry, classrooms, 234 seated at tables in fellowship, kitchen, office, and storage. LHB worked together with Baptist Church Building teams (over 200+ volunteers from 15+ states), local church volunteers and sub-contractors. Construction of foundations started 22 May and 75% complete by 1 July 2015.

Church Space Requirements:

		<u>SF Area</u>
Lower level for Youth 49 Occupants	40' x 60'	2,400 SF
Main Level for 309 in Worship, + Fellowship, Kitchen & Classrooms	200' x 60' + 30' x 60' Entry Gathering area	13,800 SF
Mezzanine overlook to Worship area & A/V controls	40' x 60'	<u>2,400 SF</u>
Total Building Area		18,600 SF



Open Door Assembly Church, 204 Howell Court Elizabethtown, Kentucky:

Contact Don Coffee 270 268-1072

One story conversion of 10,500 SF existing fitness center building to provide 190 seat sanctuary, sound A/V control room, nursery, fellowship hall for 201 seating at tables, kitchen, pantry, shower, washer & dryer, classrooms, office, storage, etc. Construction complete Spring 2015.



Dennie Memorial United Methodist Church, Lebanon Junction, Kentucky:

Contact Rev Calvin Johnson, 502 488-0251

The previous church burned by arson and was removed completely from site. LHB worked with church to design their new accessible one story 8,500 SF church with bell tower to walk thru into gathering area entry to worship for 165, nursery, prayer room, library, classrooms, offices, safe sanctuary standards, restrooms with showers, fellowship, kitchen, and storage. We advertised for contractor proposals and negotiated contractors for construction within funds available. Construction was complete in Fall 2014.



Church of God of Prophecy, Elizabethtown (Hardin County), Kentucky:

Contact Bishop Scott Gillum 270 765-6991. I worked with committee to determine requirements, prepare design, construction documents, and served as Architect of Record during construction. The Bishop managed subcontractors and church volunteers.

- **Camp Nikao Worship Center** Conversion of existing open camp shelter Pavilion to a new enclosed 7,000 SF worship center for 300. Construction Complete summer 2010.
- **Camp Nikao Basketball Court.** New 12,800 SF roof cover for activities building with two existing basketball courts. Construction complete 2009.
- **Cooler Addition for Lodge.** Addition to existing lodge for new refrigerated and frozen food storage. Construction complete Spring 2012.
- **Prayer Tower and Ministry Center.** New three level new 3,200 SF facility with accessible elevator to top level prayer tower; main level Kentucky Bishop offices; ground level meeting rooms and two hotel type rooms for guests. Construction complete December 2012.

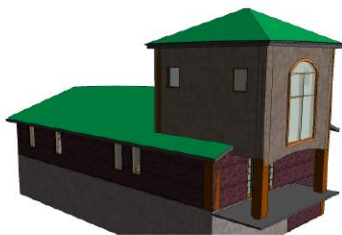

- **Lodge Kitchen Renovation; Café Addition; and Accessible Elevator.** Complete demolition of existing kitchen equipment and fixtures, new 1,322 SF kitchen with commercial kitchen equipment replaced and dining area renovation for 220 completed spring 2015. New accessible 3,020 SF addition with Café dining for 150, restrooms, registration, lobby, and covered porch entry. Add new three level elevator in existing lodge. New addition construction scheduled when fund raising is complete.

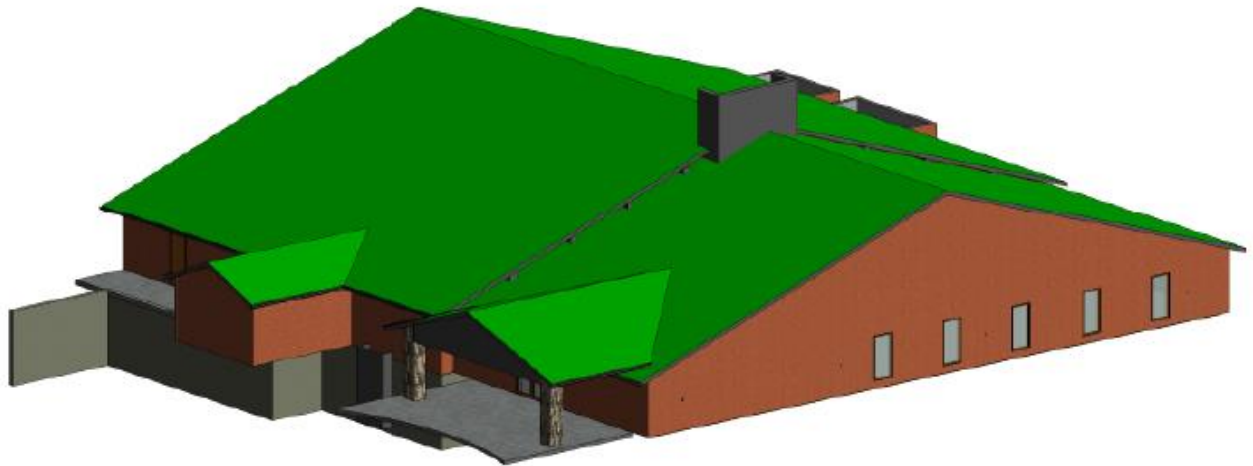

Pikeville United Methodist Church, 107 Main Street, Pikeville, Kentucky:

Contacts Rev Brad Smart 606 437-7315 or Hon Terri Walters 606 433-1167

LHB renovation design of existing 15,959 SF education building was complete in 2011.

New LHB design to replace or remodel existing historical 388 seat worship sanctuary is pending church decisions in 2015.



New Hope Southern Baptist Missionary Baptist Church, 1591 Hill Street, Radcliff, Kentucky:

Contact Senior Pastor O C Jones, 270 351-6808

- LHB designed the original 8,700 SF two story church constructed in 1985 and a new gym with two story clinic and classrooms in 2005.
- Designed New 16,000 SF Addition in 2014 with a 500 seat worship sanctuary on main level addition, fellowship on lower level, and renovation of original church. Funding Campaign is ongoing for Addition.

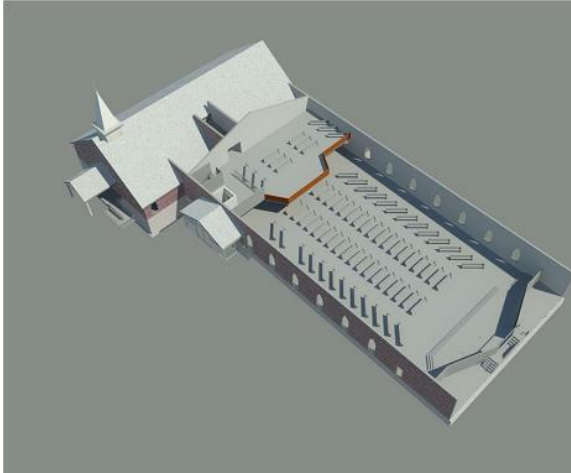

Hearts of Hope Homeless Shelter, 6869 North Dixie Highway, Radcliff, Kentucky:

Contact Pastor Towanda Hope 270 312-3505

New shelter in lower level of existing church to provide temporary housing for 12 homeless individuals. LHB designed and worked together with church volunteers during construction. Complete 2014.



Kiddy Castle Child Development Center, Fort Knox Boulevard, Vine Grove, Kentucky:

Contact Desiree Boddy 270 877-0705 or Roger Crist 270 668-3798 Owners.

New 9,238 SF two story Child Development Center for 165 kids. LHB design is approved by Commonwealth of Kentucky and construction is pending owner and contractor negotiations.

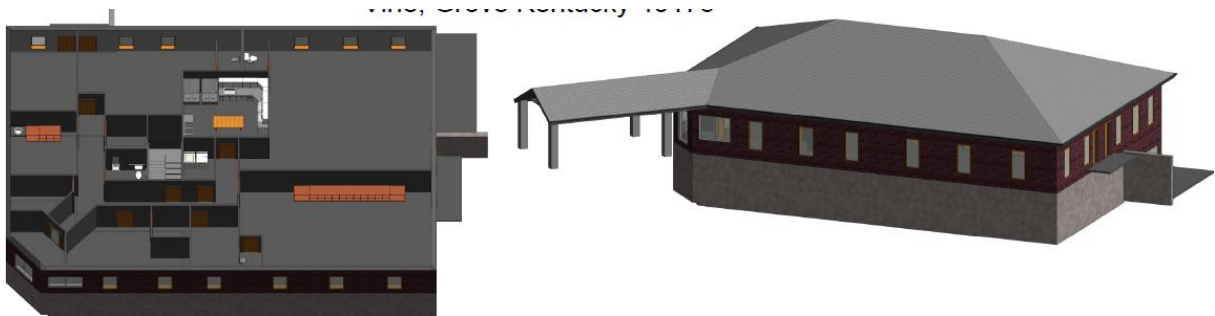

Projects Completed in 2012

Saint Christopher Catholic Church, Radcliff, Kentucky:

Contact Dean Sears or Rev. Dennis Cousens 270 351-3706

- **Master Plan of Church Alternatives and Concepts Developed.** Both New and Renovation Projects priorities established for church funding requirements identified.
- **Accessibility Renovations and New Parking on East Side** New 25 parking spaces, with accessible sidewalks, and accessible entry completed in 2008.
- **New Entry and Grotto on North Side.** Demolition of existing eroding main entrance wide brick steps on north side. Construct pair of new concrete steps with lights to new entrance landing, (designed and constructed for future enclosure as a gathering entry space in a latter phase). New steps angle out to form space for Grotto with landscaping. Construction completed in Winter of 2012.



New River Worship Center on Blair Hill, Radcliff, Kentucky:

Contact Kenny Gillenwater 270-307-1313

Demo interior of existing one story metal building constructed for counseling youth and convert into a church. New worship area to seat 270, new alter, airlock entry, café, classrooms, offices, with new walls, doors, floor, ceiling finishes, mechanical plumbing, HVAC, electrical, and lighting systems, etc. Construction complete Winter 2012.

New River Worship Center

Blair Hill Road
Radcliff, Kentucky 40160



Open Door Assembly Church New Fellowship Hall, Elizabethtown, Kentucky:

Contact James or Randy Vessels, 270 737-7987

One story addition to existing building to provide 3,518 SF fellowship hall for 180 and kitchen. Prepared site Development Plan for Hardin County approval. Design complete

2012, obtaining building permit. Purchased another site and we designed new church in Fall 2014 to complete construction in Spring 2015.

First Baptist Church of Sonora, Sonora, Kentucky:

Contact Jim Routt 270 369-7479.

- **New Church Front Entrance.** New two level accessible entry addition with elevator, relocate sign, and provide new accessible drive. Design was complete and project put on hold. The church decided to purchase an existing adjacent school, to use existing funds for school renovation.
- **Replacement of existing roof on school gym.** Designed replacement roof project and obtained contractor proposals for renovation. Construction complete in 2012.

Projects in 2011

Hope Temple Church of God in Christ, Vineland, Vine Grove and 1489 N Dixie, Radcliff KY:

Contact Bishop Dwight Haygood, Sr. Pastor 270 304-1360 or 352-2369.

Developed design in 2010 for renovation of existing church in Radcliff with new 500 seat sanctuary. Church decided to relocate and LHB developed design and construction documents in 2011 for completely new 500 to 700 seat sanctuary church in Vineland. Construction is pending funding for new church in Vineland.

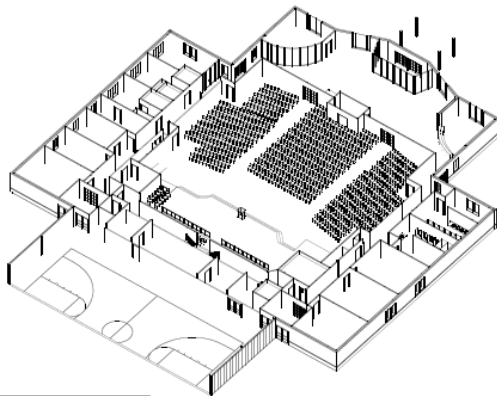

Drawing List	
r	Sheet Name
	Cover
	Site Plan
	Design Concept W/ Code Review
	First Floor Dim
1	First Floor Details
	Floor Plan Ceiling Plan
	Elevations
	Roof Plan
	Building Sections
	Wall Sections
	Exterior Elevations
	Platatic



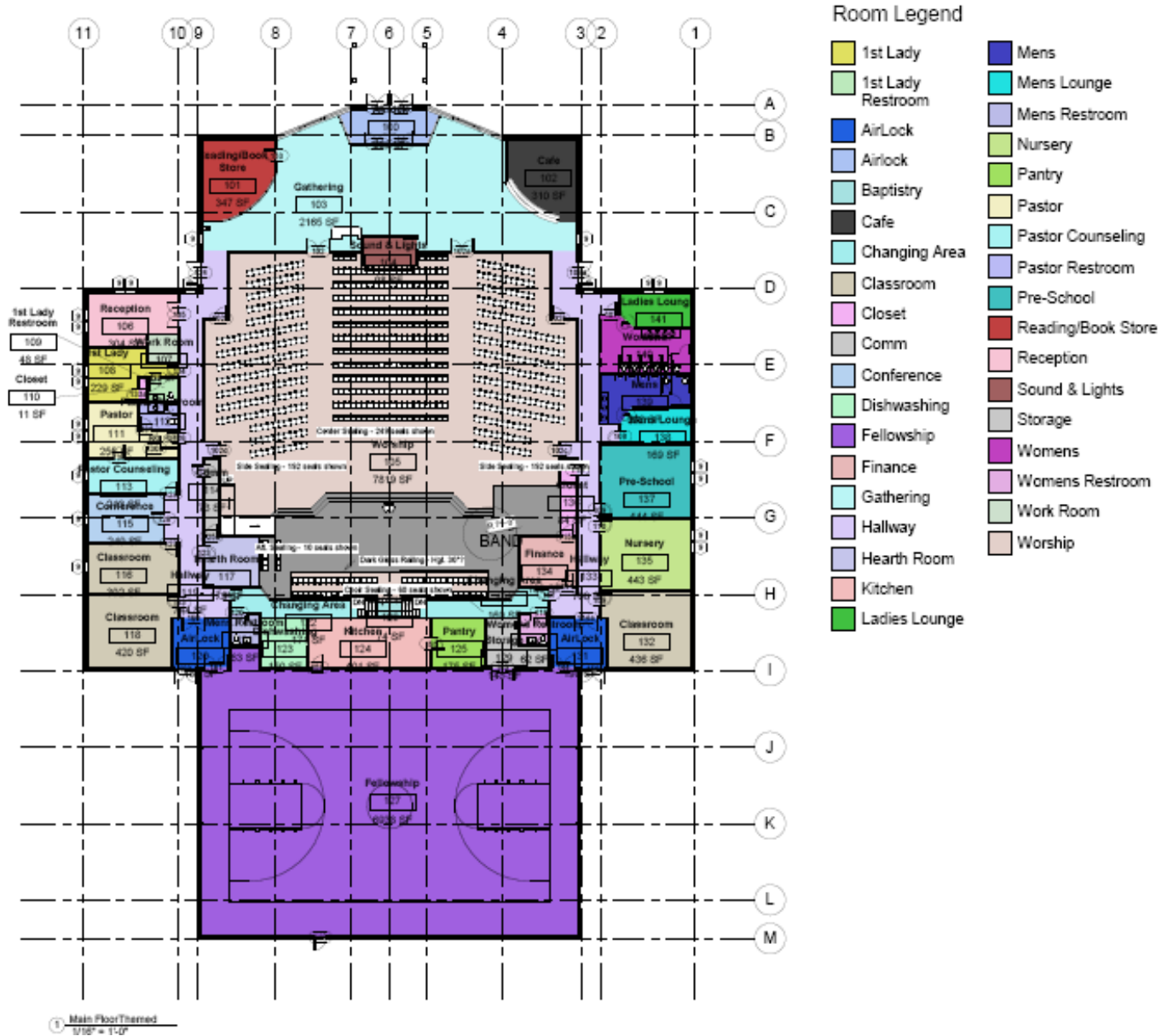

Hope Temple Church of God in Christ, Vineland,

Harrodsburg United Methodist Church, Harrodsburg, Kentucky:

Contact Rev Ken Klemme 859 734-3704

Structural analysis of existing 1870s church and Master Plan for new church complete 2011, Design pending, for church making decision to either relocate to a new church outside of downtown or renovate and make addition to existing downtown church.

Gospel of Grace Baptist, Hodgenville, Kentucky:

Contact Gary Brown 270 268-4610 or Rev Dewey

New two story 9,600 SF church with worship for 260, baptistry, classrooms, fellowship, kitchen, office, and storage. LHB worked together with national church building team, local church volunteers and sub-contractors. Construction completed 2011.



Bradfordville Baptist Church, Bradfordville, Kentucky:

Contact Keith Bright 270 692-7370 or Rev Will Pierce 270 337-4012

New one story 7,600 SF church with 190 in worship. LHB completed design in 2011 to locate 110 year old church across road to be above current site 100 Year flood level.

Church is currently in funding campaign. LHB will continue to work with church, contractors, and volunteer building teams to construct.

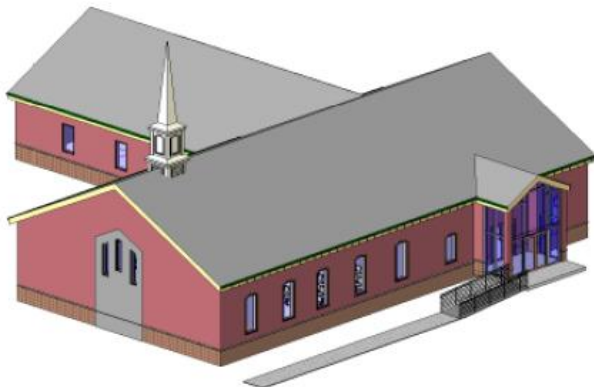

Bridge Community Church, Elizabethtown, Kentucky:

Contact Matt Black, Pastor 270 734-9000 or Mike Steele, Pastor
 Conversion of former Roy's Furniture Store one story building into a new 19,000 SF church with worship center, café fellowship areas, classrooms, nursery, offices, etc., and a 4,000 SF Habitat Restore. LHB worked together with both subcontractors and volunteer labor. Completed Spring 2011.

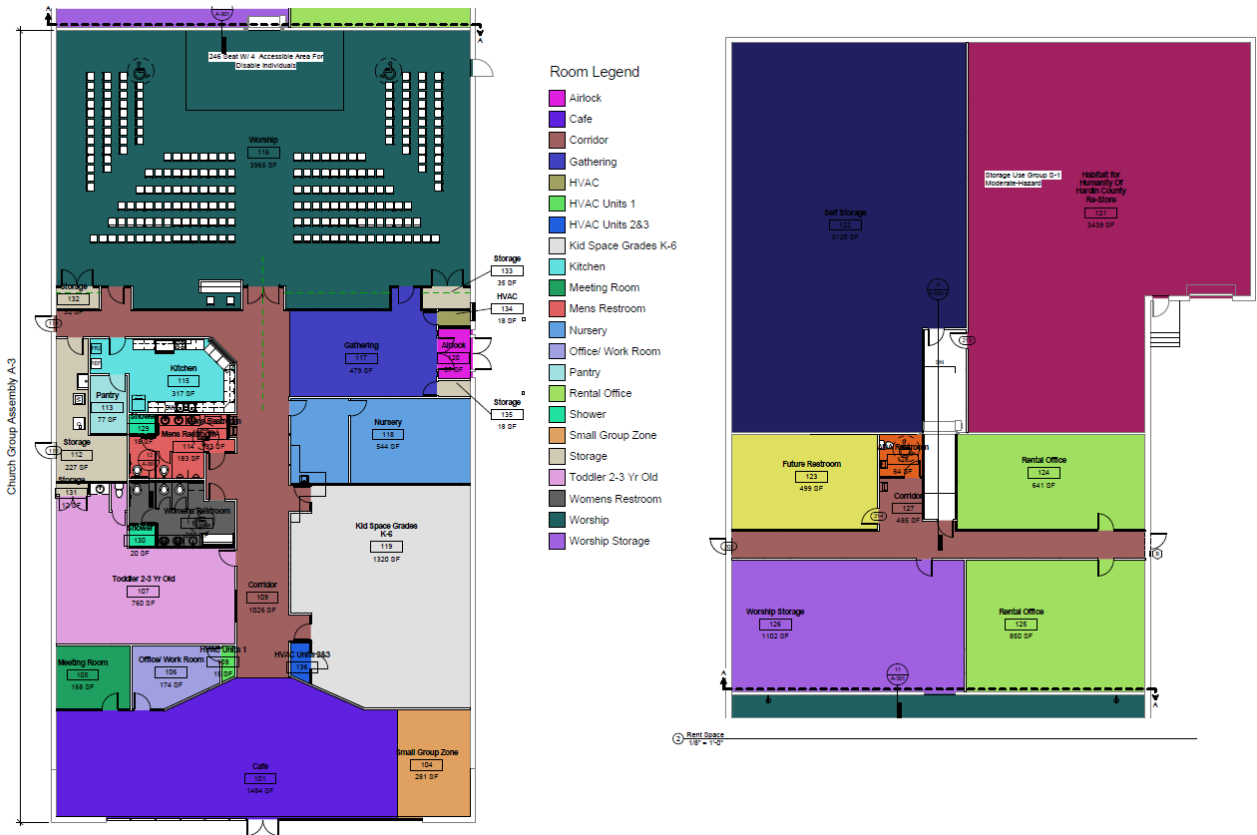

Projects in 2010 and 2009

Lowell Avenue Baptist Family Life Center, 1728 Greensburg Rd, Campbellsville, Kentucky:

Contact Barry Blevins 270 789-7688 or 270 465-3419
 New one story 10,270 SF family life gym, classrooms, offices, kitchen, restrooms, showers, etc. This was a Design / Build contract together with Blevins Construction. Construction completed Fall 2010.



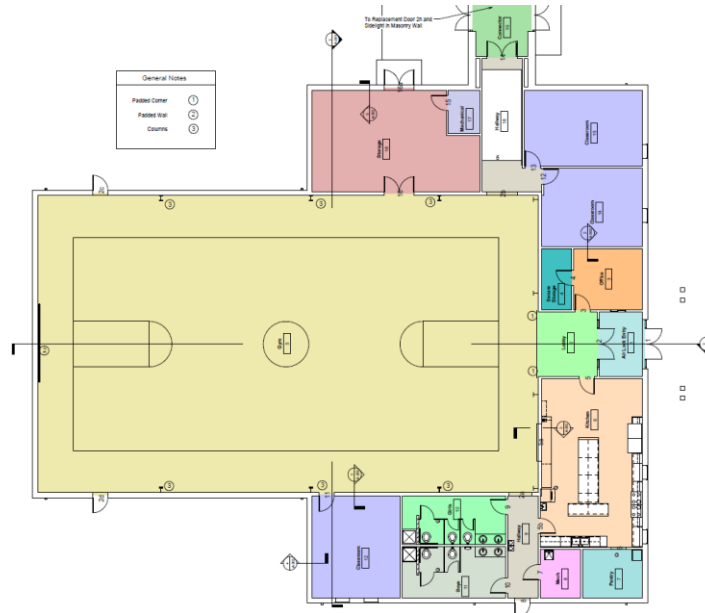

Bloomfield United Methodist Church, Bloomfield, Kentucky:

Contact Martha Proctor 502 252-8105 or Rev Jim Hitt 502 252-8434

Historic church entrance renovation for accessibility improvements, new flame and cross, and new addition entry with new accessible restrooms on the same level as worship for first time. Completed in Fall 2011.



All Nations Worship Ministries and Day Care, 110 Wesleyan Drive. Radcliff, Kentucky:

Contact Pastors Michael & Gloria Fite 270 352-4919

New two story 7,200 SF church with worship on main level and day care on lower level. Construction completed 2010.

Bethel United Methodist Church, Brandenburg (Mead County), Kentucky:

Contact Rev Dan 270 422-4229 Mobile 270 945-4997

New 6,550 SF two story addition to existing church with worship for 225 on main level, new accessible entrance, restrooms and fellowship hall for 150 on accessible lower level. LHB worked with church volunteer teams and contractors during construction. Construction completed 2009.

Lincoln Memorial Baptist Church, 260 Greensburg Road, Hodgenville, Kentucky:

Contact 270 325-3631

New one story 2,520 SF accessible fellowship hall, kitchen and restrooms for church. Construction completed 2009.